

Disclaimer

This project report has been prepared and submitted as part of an academic requirement. The information contained within this report is based on research, data analysis, and personal insights, and is intended solely for educational purposes. While every effort has been made to ensure the accuracy and reliability of the information presented, Export Experts Global and the team do not make any warranties or representations regarding the completeness, validity, or currentness of the content. Any action taken based on the information in this report is strictly at the reader's own risk, and neither Export Experts Global nor the presenter will be held liable for any potential consequences.

This report may not be reproduced, distributed, or used for commercial purposes without prior written permission.

www.exportexpertsglobal.com

Hardwood Charcoal Export Business Opportunity

A high-demand commodity with strong profit margins and growing international demand in BBQ, shisha, and hospitality sectors.

Export Experts



Why Hardwood Charcoal Delivers Premium Value

Long Burning Time

Upto4-6 hours of consistent heat, reducing frequent refuelling needs for restaurants and catering establishments.

High Heat Output

Achieves optimal cooking temperatures of 400-700°C, perfect for searing, grilling, and traditional BBQ preparation methods.

Low Ash & Smokeless

Minimal residue and virtually smoke-free burning creates cleaner cooking environments and reduces air quality concerns.

Perfect for BBQ & Shisha

Dominates both commercial barbecue operations and shisha lounge markets across Middle East and Europe.

Export Experts Global

Raw Material Sourcing Strategy

Premium hardwood species ensure charcoal quality and burning characteristics. Sustainable sourcing from managed plantations is essential for export compliance and eco-certification.

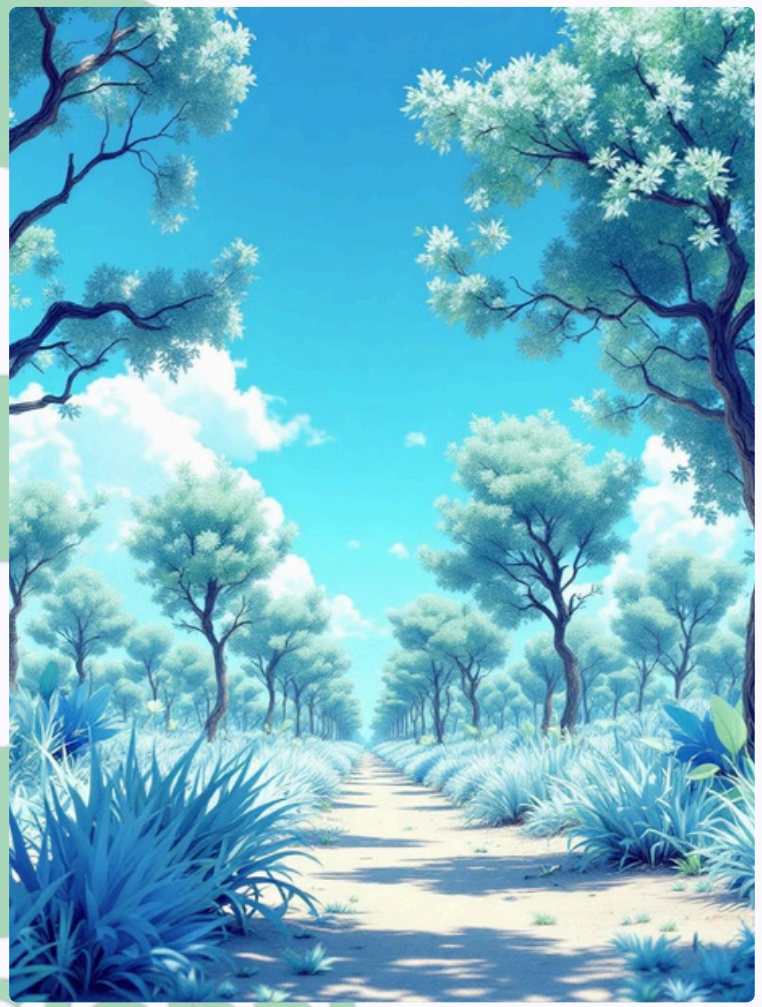

Export Experts Global

Acacia

Dense grain structure provides excellent heat retention and long burning properties

Oak

Premium choice for gourmet BBQ markets, particularly valued in European and North American outlets

Eucalyptus

Fast-growing species with high calorific value, ideal for large-scale commercial production

Key Export Destinations

1

United Arab Emirates

Booming shisha culture and luxury hotel sector drive consistent demand. Dubai's tourism infrastructure requires reliable charcoal supply chains.

2

Saudi Arabia

Expanding hospitality and catering industries. Growing middle class with increasing disposable income for outdoor dining and entertainment.

3

Germany

Premium BBQ segment focused on authentic grilling experiences. Strict quality standards favour certified, sustainable sourcing.

4

United Kingdom

Established super market distribution networks. Retail sector demands branded,packagedproductswith clear labelling and traceability.

Export Experts



Export Documentation Requirements

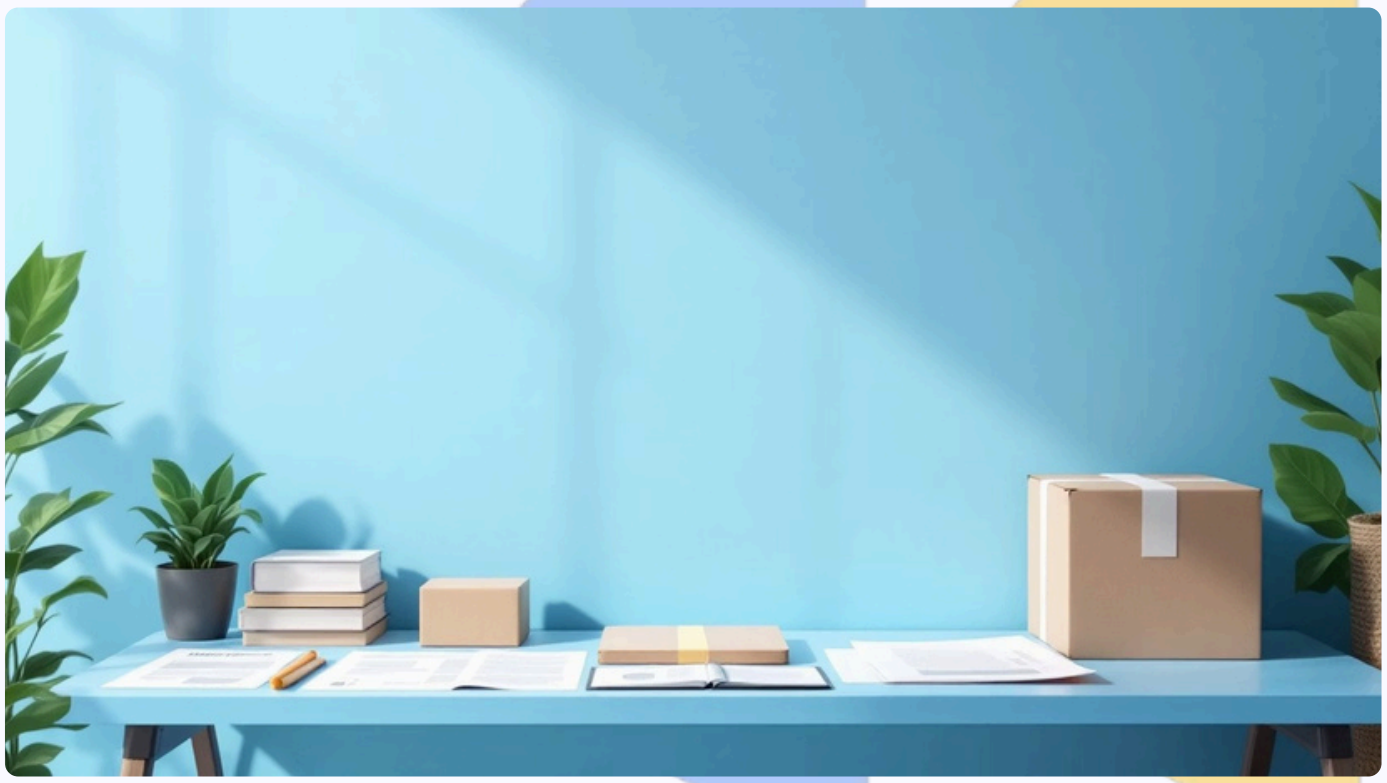

Essential Certificates

IEC Code

Importer-Exporter Code registration mandatory for all Indian export transactions

Certificate of Origin

Authenticates country of production for customs clearance and preferential tariff benefits

Phytosanitary Certificate

Confirms wood source is pest-free and meets plant health regulations

Invoice & Bill of Lading

Commercial documentationfor payment processing and shipping verification

Export Experts Global

Competitive Packaging Solutions



5kg Retail Bags

Consumer-friendly packaging for supermarket shelf placement and direct customer purchases. Branded designs build market recognition.



10kg Wholesale Packs

Bulkoptions for restaurant supply chains and commercial catering operations. Cost-effective unit pricing for high-volume buyers.



20kg Bulk Packaging

Industrial-grade packaging for large hospitality groups and distribution networks. Private label branding available for corporate clients.

Export Experts Global

Profit Margins & Pricing Structure

Cost Breakdown

Purchase Price

$200-300permetric tonne from local producers

Processing & Packaging

$50-80 per MT including grading, sorting, and packaging

Logistics & Export

$100-150 per MT covering shipping, customs, and documentation

Revenue Potential

Average selling price of $450-700 per MT to international buyers delivers excellent gross margins when freight and sourcing are optimised.

$400+

Gross Profit/MT

Typical margin after all costs

35%

Margin Percentage

Strong return on investment

Export Experts Global



Market Intelligence & Trends

Rising Outdoor Dining Culture

Post-pandemic recovery drives increased demand for outdoor grilling facilities in hotels and restaurants across target markets.

Sustainability Conscious Buyers

European and North American markets increasingly require FSC-certified or sustainably sourced charcoal with clear chain-of-custody documentation.

Online Distribution Growth

E-commerce platforms and direct-to-consumer channels expanding rapidly, creating opportunities for branded product lines beyond traditional wholesale.

Strategic Growth Roadmap

Eco-Friendly Certification

Invest in sustainable sourcing practices and obtain FSC or PEFC certification to access premium European markets and command higher prices.

Target HORECA Sector

Focuson Hotels, Restaurants,and Catering establishments initially to build consistent volume demand and establish reference accounts.

Long-Term Contracts

Secure 12-24 month supply agreements with major buyers to stabilise cash flow and enable production planning for optimal margins.

Brand Building

Develop your own trade marked brand with distinctive packaging for retail and hospitality sectors, differentiating from commodity suppliers.

Export Experts Global

Ready to Launch Your Export Business?

Next Steps

1. **SourceReliable Suppliers**

   Visit hard wood producers and negotiate bulk pricing agreements, ensuring consistent quality standards

2. **Obtain Export Licences**

   Register for IEC code and complete documentation requirements through designated authorities

3. **Identify Import Partners**

   Contact distributors in target countries, attend trade shows, and establish relationships

4. **Start Small**

   Begin with one shipload to test logistics, validate margins, and gather customer feedback



Key Advantage: Low capital investment required to start. Focus on building relationships with reliable suppliers and buyers before scaling operations.

Export Experts Global

Export Experts Global

LEARN IMPORT-EXPORT
BUSINESS PRACTICALLY & LOGICALLY



DELHI-MUMBAI-KOLKATA-ONLINE

BOOK NOW +91 92059 08400/+91 81308 80568 www.exportexpertglobal.com